

WORK ORDERED FOR:
THE TRACY GROUP
525 KENOSHA STREET, SUITE D
WALWORTH, WI. 53184

FARRIS, HANSEN & ASSOCIATES, INC.
Engineering, Architecture, Surveying
7 Ridgway Court P.O. Box 437
ELKHORN, WISCONSIN 53121
Office: (262) 723-2098
Fax: (262) 723-5866

REVISIONS

PROJECT NO.
5642.16.A
DATE:
05/26/2017
SHEET NO.
1 OF 1

PLAT OF SURVEY LOT 1 OF CERTIFIED SURVEY MAP NO. 2226

PART OF THE NW 1/4 SECTION 22
TOWN 1 NORTH, RANGE 16 EAST
VILLAGE OF WALWORTH
WALWORTH COUNTY, WISCONSIN

ASSIGNED EAST LINE CSM 2226
S 00 14' 25" E

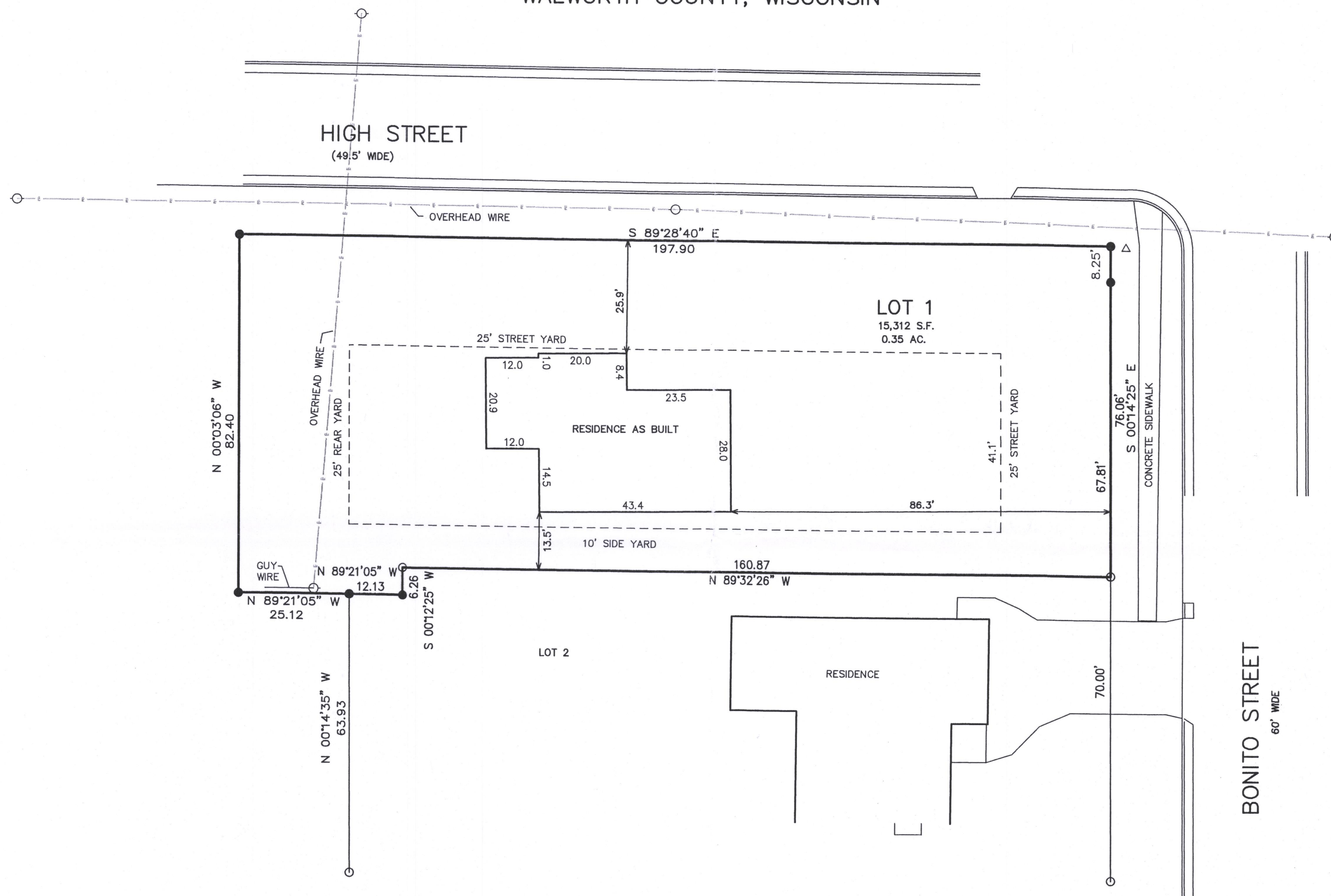

LEGEND
○ = FOUND IRON PIPE STAKE
● = FOUND IRON REBAR STAKE
(xxx) = RECORDED AS

MAP SCALE IN FEET ORIGINAL 1" = 20'

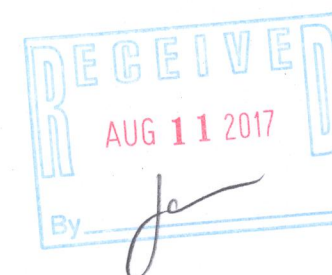

NOTE: COPIES OF THIS MAP TO WHICH THE FOLLOWING CERTIFICATE WILL APPLY SHOW SURVEYOR'S ORIGINAL SEAL AND SIGNATURE IN RED INK. COPIES BY ANY OTHER MEANS MAY HAVE ALTERATIONS WHICH DO NOT REPRESENT THE SURVEYOR'S WORK PRODUCT.

I HEREBY CERTIFY THAT THE ABOVE DESCRIBED PROPERTY HAS BEEN SURVEYED UNDER MY DIRECTION AND THAT THE ABOVE MAP IS A TRUE REPRESENTATION THEREOF AND SHOWS THE SIZE AND LOCATION OF THE PROPERTY AND ITS EXTERIOR BOUNDARIES. THIS SURVEY IS MADE FOR THE USE OF THE PRESENT OWNERS OF THE PROPERTY, AND ALSO THOSE WHO PURCHASE, MORTGAGE, OR GUARANTEE THE TITLE THERETO WITHIN ONE YEAR FROM THE DATE HEREOF.

DATED: NOVEMBER 28, 2016
PETER S. GORDON R.L.S. 2101

REVISED 03-28-2017
SHOW PROPOSED
RESIDENCE
REVISED 05-26-2017
SHOW RESIDENCE
AS BUILT

VA2226-1

009-1288

MAY 26 2017

5/26/2017 X:\Projects\5642\5642_16_A\DCAD\ASBUILT